

Lead-sheet in C  
 Lead-sheet in Bb  
 Piano-conductor  
 5 saxes  
 6 brass  
 Rhythms

Orthophonic arrange-  
 ment - sound - from  
 2 saxes and 1 trump-  
 et upwards.

# LA LÉGENDE DE LA PUSTA

(TRUMPET-SOLO)

blw: MARDI-GRAS (Guaracha)

LEAD SHEET C  
 C-STIMME  
 VIOLIN-ACCORDION

BERT PAIGE  
 POL STONE

Tempo di Bolero

Brass.

(2Trp.)

1 Trp.

Trb. & Sax

Sax

Fm Ab Em7 G<sup>9</sup> G<sup>-9</sup> C<sup>9</sup> C<sup>-9</sup> Fm Bb Fm

**E**

f fz

Bb m9 Eb<sup>9</sup> 5+ Ab Maj. 9/7 F<sup>-9</sup> -5

Bb m9 Eb<sup>7</sup> (9+) Cm D<sup>9</sup> m Bb<sup>9</sup> Ab<sup>9</sup> Cm

fz

Trb. & Sax

**F**

f

Dm7 G<sup>9</sup> C Maj. 9/7 A<sup>-9</sup>

Dm7 G<sup>-</sup> C<sup>7</sup> (add F) C<sup>7</sup>

3 7

3 Trp. solo

**G**

Sax B

Gm<sup>7</sup> 5 C<sup>-9</sup> Fm

Trb. & Sax

Bb m7 Eb<sup>9</sup> Db Ab Ab C C<sup>7</sup> 5

Trb.

Brass.

**H**

f

F7 Eb m F<sup>-9</sup> F5+ F7 Bb m Bb m6

Sax

1 Trp. solo

ff

**Tutti**

mf rit. ff

C<sup>7</sup> C<sup>-9</sup> 5+ Fm Fm7 Db Maj.7 G<sup>-9</sup> 5 Fm Gm Ab 5

# 7

# LA LÉGENDE DE LA PUSTA 237

(TRUMPET-SOLO)

1st ALT-SAX

(With Melody)

b/w: MARDI-GRAS (Guaracha)

BERT PAIGE  
POL STONE

*Lay out*  
Tempo di Bolero  
Solo

1. Trp.

# AGES

①

*mp*

Soli

②

*mf* *f*

*p*

③ (Lead)

*f*

(1st Trpt)

④

*fp* *mp*

*f*

⑤

*mf* *f*

*mf* *rit.* *sf*

# LA LÉGENDE DE LA PUSTA 237

(TRUMPET-SOLO)

blw : MARDI-GRAS (Guaracha)

3<sup>rd</sup> ALT-SAX

BERT PAIGE  
POL STONE

Tempo di Bolero

# LA LÉGENDE DE LA PUSTA 237

(TRUMPET-SOLO)

blw : MARDI-GRAS (Guaracha)

2nd TENOR-SAX

BERT PAIGE  
POL STONE

Tempo di Bolero

© World Copyright

Music Publishing Cy N. DE WOLF, 4, Avenue Louis Van Craen, Deurne-Antwerp (Belgium).

All rights reserved for all countries.

INTERNATIONAL COPYRIGHT SECURED

# LA LÉGENDE DE LA PUSTA 237

(TRUMPET-SOLO)

4th TENOR-SAX

b/w : MARDI-GRAS (Guaracha)

BERT PAIGE  
POL STONE

Tempo di Bolero

Small notes if no Bar-sax.

# LA LÉGENDE DE LA PUSTA 237

(TRUMPET-SOLO)

blw : MARDI-GRAS (Guaracha)

BERT PAIGE  
POL STONE

BARITONE-SAX

Tempo di Bolero

# LA LÉGENDE DE LA PUSTA 237

(TRUMPET-SOLO)

BERT PAIGE  
POL STONE

1st TROMBONE

blw : MARDI-GRAS (Guaracha)

Tempo di Bolero

# LA LÉGENDE DE LA PUSTA 237

(TRUMPET-SOLO)

b/w : MARDI-GRAS (Gnara)cha

2nd TROMBONE

BERT PAIGE  
POL STONE

Tempo di Bolero

# LA LÉGENDE DE LA PUSTA 237

(TRUMPET-SOLO)

3rd TROMBONE

blw : MARDI-GRAS (Guaracha)

BERT PAIGE  
POL STONE

Tempo di Bolero

4th TROMBONE  
TEMPO DI BOLERO

LA LÉGENDE DE LA PUSTA

237

add. arr S.P. Peize c 1984

Two empty musical staves are provided at the bottom of the page for additional notation or performance instructions.

# LA LÉGENDE DE LA PUSTA 237

(TRUMPET-SOLO)

blw : MARDI-GRAS (Guaracha)

1st TRUMPET

(With Melody)

BERT PAIGE  
POL STONE

Tempo di Bolero

1st Alt Sax

Solo

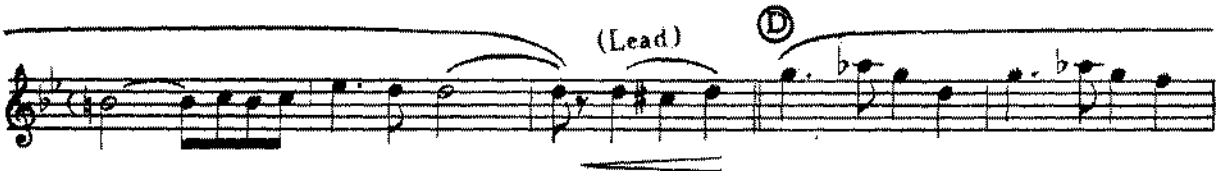

© World Copyright

Music Publishing Cy N. DE WOLF, 4, Avenue Louis Van Craen, Deurne-Antwerp (Belgium).

All rights reserved for all countries.

INTERNATIONAL COPYRIGHT SECURED

Solo

Sax

*mf*

Ⓔ

*sfz* *mf*

Ⓕ

*sfz* *mf* *p* *mf*

Solo

*fp* *mf*

Ⓖ

(Lead) Ⓗ

(Opt.) *f*

Solo

*ff* *mf* rit *sf*

# LA LÉGENDE DE LA PUSTA 237

(TRUMPET-SOLO)

2nd TRUMPET

b/w : MARDI-GRAS (Guaracha)

BERT PAIGE  
POL STONE

Tempo di Bolero

# LA LÉGENDE DE LA PUSTA 237

(TRUMPET-SOLO)

3rd TRUMPET

blw : MARDI-GRAS (Guaracha)

BERT PAIGE  
POL STONE

Tempo di Bolero

© World Copyright

Music Publishing Cy N. DE WOLF, 4, Avenue Louis Van Craen, Deurne-Antw.rp (Belgium).

All rights reserved for all countries.

INTERNATIONAL COPYRIGHT SECURED

4th TRUMPET  
TEMPO DI BALEO

# LA LÉGENDE DE LA PUSTA

# 237

add arr S.P. Peice c 1984

# LA LÉGENDE DE LA PUSTA

(TRUMPET-SOLO)

blw : MARDI-GRAS (Guaracha)

PIANO-CONDUCTOR

BERT PAIGE  
POL STONE

Lead-sheet in C  
Lead-sheet in Bb  
Piano-conductor  
5 saxes  
6 brass  
Rhythms

Orthophonic arrange-  
ment - sound - from  
2 saxes and 1 trum-  
pet upwards.

Tempo di Bolero

Sax + Cl

mp

Fm Fm(7b) Fm7 Fm6 G7(5) C7

A

Sax + Cl

mp

Gm7(5) C-9 Fm

Brass.

Bbm7 Eb-9 Db Ab Ab G7 C7(5)

B

F7 Eb Abm6 F7 Bbm F7 Bbm7

1 Trp.

G7 F Bbm6 G7 C Bbm6 C

©

*mp*  
Gm7 5 C-9 Fm

*Brass.*  
Bbm7 Eb-9 Db Ab Ab G7 C7 5

©

*f* F7 Eb Abm6 F7 Bbm Bbm7 Bbm6

1 Trp.

*mp* Fm Ab5+ Fm7 G-9 5+ G9 5 C9 G-9 Fm Eb Fm

Sax

©

*mf* Bbm9 Eb 9 5+ Ab 9 5+ F-9 5

Bbm9 Eb 7 (9+) Cm Db Cm Bbm Ab Bbm Cm

⑥

Dm7 G9 C Maj. 9/7 A-9

Dm7 G-9 C7(odd F) C1

1st Trpt.

⑦

*mp* Gm7<sub>5</sub> C-9 Fm

Bb7 Eb-9 D7 Ab C C7<sub>5</sub>

⑧ Brass,

*f* F7(odd(Bb))F7 Ebm F-9 F5+ F7 Bb- Bbm7 Bbm6 Gb Gb Maj.

1 Trpt.

C7 C-9<sub>5+</sub> Fm Fm7 Db Maj.7 *rit.* Gb-9<sub>5</sub> Fm Gm Ab<sub>5+</sub> Ab5+

Tempo cl. Bolero

Y x1. Y x1 Y x1 Y x1 Y x1 Y x1 Y x1 Y x1

*mp*

$\text{C} \text{ Fm} // \text{ Fm}(\text{7b}) // \text{ Fm7} / \text{ Fm6} / \text{ G7} // \text{ C7} \text{ } \frac{3}{4}$

**A**

*mp*

$\text{Gm7} // \text{ C}^{-9} // \text{ Fm} // \text{ Fm} // \text{ Bbm7} // \text{ Eb}^{-9} //$

**B**

*f*

$\text{Db} / \text{ Ab} / \text{ Ab} / \text{ G7 C} \frac{7}{5} // \text{ F7} / \text{ Eb} / \text{ Abmb} / \text{ F7} / \text{ Bbm} // \text{ Bbm} / \text{ F7 Bbm7} // \text{ G7} / \text{ F} / \text{ Bbmb} / \text{ G7} / \text{ C} / \text{ Bbmb} / \text{ C} \text{ } \frac{3}{4}$

**C**

*mp*

$\text{Gm7} // \text{ C}^{-9} // \text{ Fm} // \text{ Fm} // \text{ Bbm7} // \text{ Eb}^{-9} //$

**D**

*f*

$\text{Db} / \text{ Ab} / \text{ Ab} / \text{ G7 C} \frac{7}{5} // \text{ F7} / \text{ Eb} / \text{ Abmb} / \text{ F7} / \text{ Bbm} / \text{ Bbm7} / \text{ Bbmb} // \text{ Fm} / \text{ Ab}^{+5} \text{ Fm7} // \text{ G}^{-9} \text{ G}^{-9} \text{ C}^9 \text{ C}^{-9} // \text{ Fm} / \text{ Bb} / \text{ Fm} \text{ } \frac{3}{4}$

*mp*

**E**

$\text{Bbm9} // \text{ Eb}^9_{+5} // \text{ Abmb}^{9/7} // \text{ F}^{-9} // \text{ Bbm9} // \text{ Eb7}_{+5} //$

**F**

*mf*

$\text{Cn} \text{ Db} \text{ Cn} / \text{ Cm} \text{ } \frac{3}{4} // \text{ Dm7} // \text{ G9} // \text{ Cmb}^{9/7} // \text{ A}^{-9} //$

**G**

*mp*

$\text{Dm7} // \text{ G}^{-9} // \text{ C7} // \text{ C7} \text{ } \frac{3}{4} // \text{ Gm7} // \text{ C}^{-9} // \text{ Fm} //$

**H**

*f*

$\text{Fm} // \text{ Bb7} // \text{ Eb}^{-9} // \text{ Db} / \text{ Ab} / \text{ Ab} / \text{ C C} \frac{7}{5} // \text{ F7} // \text{ Ebm} // \text{ F}^{-9} \text{ F}^{5+} / \text{ F7} // \text{ Bb} / \text{ Bbm7} // \text{ Bbmb} \text{ } \frac{3}{4} // \text{ Gb} / \text{ Gbmb}^{9/7} // \text{ C7} // \text{ C}^{-9}_{+5} // \text{ Fm} // \text{ Fm7} //$

GUITAR

# LEGENDE DE LA PUSTA

Db maj7 // Gb-9 | Fm Gm Gm Ab+5 | Ab+5

# LA LÉGENDE DE LA PUSTA 237

(TRUMPET-SOLO)

*b/w* : MARDI-GRAS (Guaracha)

BASS

BERT PAIGE  
POL STONE

Tempo di Bolero

*pizz.*

Ⓐ

Ⓑ

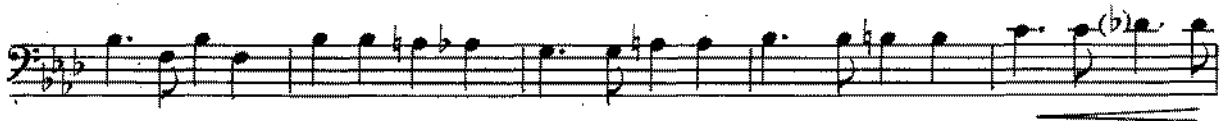

Ⓒ

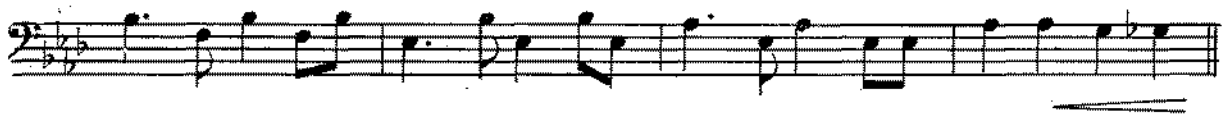

Ⓓ

Ⓔ

Ⓕ

Ⓖ

Ⓗ

Arco

# LEGENDE DE LA PUSTA

(TRUMPET-SOLO)

DRUMS

b/w : MARDI-GRAS (Guaracha)

BERT PAIGE  
POL STONE

Tempo di Bolero

On Bongos with sticks

© World Copyright

Music Publishing Cy N. DE WOLF, 4, Avenue Louis Van Craen, Deurne-Antwerp (Belgium).

All rights reserved for all countries.

INTERNATIONAL COPYRIGHT SECURED